

SERUM PROTEIN ELECTROPHORESIS

11/05/2024 4:25:15PM

Item	Value
Patient Name	ARUN KUMAR
Patient ID	ML04637505
Age\Sex	84/M
Referred Doctor	SELF
Sample ID	B2B5358278
Ordered Date	11-05-2024
Report Date	11-05-2024
Total Protein (g/dl)	6.10

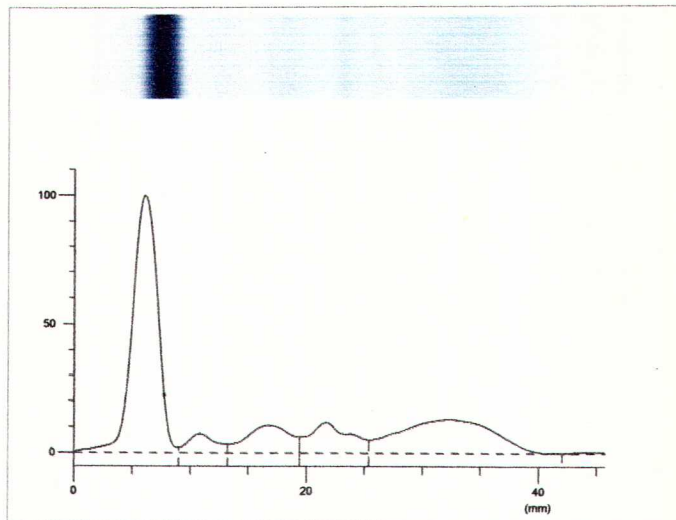

Index	Band	Area	Rel.Area	Conc. (g/dl)	Range (g/dl)
1	Albumin	1.624	51.65%	3.15 L	3.50 ... 5.00
2	Alpha 1	0.127	4.04%	0.25	0.11 ... 0.40
3	Alpha 2	0.297	9.46%	0.58	0.43 ... 1.03
4	Beta	0.302	9.62%	0.59	0.53 ... 1.40
5	Gamma	0.793	25.23%	1.54	0.75 ... 1.80
Total		3.144		6.10	
Ratio Alb. / Glob			1.07		

SP 2204/2024

Hypoalbuminemia present.
No "M" Spike seen.

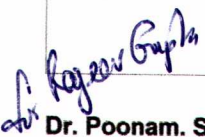
Dr. Poonam. S. Das, M.D.
Principal Director -
Max Lab, Blood Bank Services

Dr. Dilip kumar, M.D.
Associate Director and
Manager Quality

Dr. Nitin Dayal, M.D.
Principal Consultant and Head -
Haematopathology

Dr. Rajeev Kumar, M.D.
Associate Consultant
Biochemistry

Max Lab - A Division of Max Healthcare Institute Ltd.
Max Super Speciality Hospital, Saket (West Block)
1, Press Enclave Road, Saket, New Delhi - 110 017, Phone: +91-11-6611 5050.
www.maxlab.co.in

Conditions of Reporting: 1. The tests are carried out in the lab with the presumption that the specimen belongs to the patient name as identified in the bill/test request form. 2. The test results relate specifically to the sample received in the lab and are presumed to have been generated and transported per specific instructions given by the physicians/laboratory. 3. The reported results are for the information and interpretation by the referring doctor only. 4. Some tests are referred to other laboratories to provide a wider test menu to the customer. 5. Max Healthcare shall in no event be liable for accidental damages loss, or destruction of specimen which is not attributable to any direct and mala fide act or omission of Max Healthcare or its employees. Liability of Max Healthcare for deficiency of services, or other errors and omissions shall be limited to fee paid by the patient for the relevant laboratory services.



MC-2714